

Yarram Agricultural Show



Saturday 23rd November 2024
Yarram Recreation Reserve - Railway Ave - Yarram

Official Show Schedule

Peter Bland

Exhibition Shed

Out & About

Wood Chop
Dog High Jump
Beaut Utes
Face Painting
Trade Stalls
On Farm Displays
Food Trucks
Kids Zone
Live Demonstrations



Art & Craft

Sewing

Needlework

Horticulture

Flowers

Cookery

Photography

All Abilities



Find us on Facebook - Yarram Agricultural Show
www.yarramshow.com or yarram.agshow@gmail.com



IMPORTANT - PAVILION EXHIBITS

PLEASE NOTE CHANGES TO STAGING TIMES
FOR ALL PAVILLION EXHIBITS

****All items must to be received for Art, Craft & Photography by
10.30am Thursday 21st November 2024 to be judged from 11am**

****All other pavilion classes must be received by
10.30am Friday 22nd November 2024 to be judged from 11.00am.**

****Items to be collected after 3.30pm show day.**

**The Dairy Cow Challenge will close on 25th October 2024
for Judging the following week.**

**Horse Show at the Won Wron recreation reserve, Hyland Highway on Sunday 24th
November. Entries on the day will be accepted for Horse events.
(at double the entry fee).**

PRIZE MONIES

Will be paid on the day of the Show at the Secretary's Office by presenting place cards for all Indoor exhibits. Money not collected will become Society funds after 14 days.

Ring Events will be paid on completion of event in the Rings.

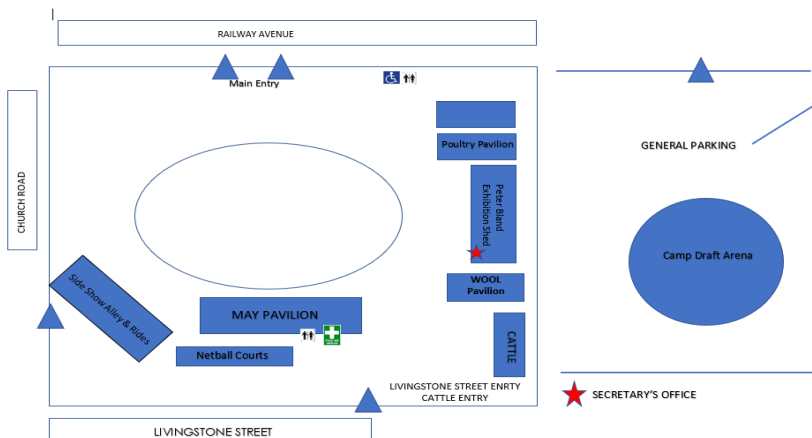

ENTRY FORM IN CENTRE OF SCHEDULE or visit Showday online:

<https://showday.online/show/yarram> to enter online.

Forms can also be downloaded from website: www.yarramshow.com

CLOSING DATE FOR ENTRIES - 18TH NOVEMBER 2024

YARRAM AGRICULTURAL SHOW SOCIETY INC

SHOW INDEX

- Office Bearers
- General Information
- Rules & Regulations
- Miss/Master Show Personality
- Junior & Rural Ambassador
- Wood Chop
- Pet Parade
- Beaut Ute



HORSE SECTION: A – F – on Flip side of Schedule

A: Min. Horses, Ponies & Shetlands

B: Official HRCVA

C: Galloways, Hacks, Jnr. Riding & Ponies - ring 1

D: Mixed Breeds

E: Hacks, Galloways, Senior Riding, Local, VAS Off the Track Series & Alabar HERO series - ring 2

F: Australian Stock Horses

CATTLE SECTIONS: G – J

G: Beef Cattle

H: Junior Beef Handler

I: Junior Judging

J: On Farm Dairy Cow Challenge

FLEECE, POULTRY: K - L

K: Fleece Wool

L: Poultry

PAVILION EXHIBITS

1: Vegetables & Fruit

2: Horticulture

3: Cookery

4: Sewing & Needlework

5: Arts & Crafts

6: Photography

7: Short Story Competition

8: All Abilities Section

9: Primary School

YARRAM AGRICULTURAL SHOW SOCIETY INC

Registered No: A 6216 ABN 35 934 128 530

OFFICE BEARERS 2024

President – Mrs. Marilyn Elwers

Vice President –Mrs. Michelle Boddy

Treasurer – Ms. Rebecca Morton

Secretary - Mrs. Michelle Boddy/Ms. Rebecca Morton

Yarram Agricultural Show Society Inc Committee

M. Brosche, E. Wynne, M. Boddy, M. Elwers, B. Jeffs, L. Venables, S. Venables, D. McDonald,
B Ellis, R. Morton, C. Martin, J. Milne, J.Hodgson

Life Members

M. Boddy, D Finlay, B Finlay, D May, E McDonald, T Missen, O. Wigg,
L. Field, E. Wynne, B. Jeffs, G Bland, M, Elwers, D MacAuley

STEWARDS 2024

Horse Stewards- Mrs. Michelle Boddy & Ms. Tracy Bland

Beef/Cattle Steward -

Pavilion Steward- Mrs. Elizabeth Wynne

Poultry Steward -Ms. Tracy Bland

Hon. Veterinary Surgeon: Dr. Javid Ali

GENERAL INFORMATION ADMISSION CHARGES

Admission to Ground on Show Day

\$15 single

Kids 16 and Under Free

Carers are free.

ENTRY FEES MUST BE PAID WHEN MAKING ENTRIES

Entries close on MONDAY 18th NOVEMBER 2024

PO BOX 116, YARRAM, 3971

Ph – 0402 252 157 or Email – yarram.agshow@gmail.com

or Showday online: <https://showday.online/show/yarram>

NO LATE ENTRIES ACCEPTED

With three exceptions only –

Horticultural (by Wednesday 20th November 2024)

Horse Events & Beaut Ute Entries - up until 10.30 am on Show Day.

Society reserves the right to use a Public Address System.

CHEQUES WILL NOT BE ACCEPTED FOR LATE

YARRAM AGRICULTURAL SHOW SOCIETY INC

Registered No: A 6216 ABN 35 934 128 530



OFFICE BEARERS 2024

President - Mrs. Marilyn Elwers

Vice President –Mrs. Michelle Boddy

Treasurer – Ms. Rebecca Morton

Secretary - Mrs. Michelle Boddy/Ms. Rebecca Morton

Yarram Agricultural Society

PO Box 116, Yarram 3971

Ph – 0402 252 157

Email – yarram.agshow@gmail.com

Website: www.yarramshow.com

Showday online: <https://showday.online/show/yarram>

RULES AND REGULATIONS

1. Entries must be lodged with the Secretary by Mon 18th November 2024. All fees must accompany entries.
2. All exhibits must be the bona fide property of, and all produce made or grown by the exhibitor, who must make a statutory declaration on immediate demand, if required. A bona fide lessee of any animal will be regarded as the owner if the agreement to lease in writing is produced on demand.
3. A special prize may be awarded in any class should the Judge deem it advisable.
4. All Exhibits in Dairy Cow Section are to be handled to lead and to be led into the ring to be judged if requested.
5. No bull over 12 months old is to be led without ring & staff.
6. Judges' attention to be called to ages of stock, and owners may be called to make a statutory declaration as to age or ownership. **Ages of Dairy Cattle and Horses to date from 1st July and 1st August respectively.**
7. The judge may award a 2nd or 3rd prize instead of a 1st or may withhold a prize altogether where the exhibit is not considered of sufficient merit.
8. Should any exhibit having gained a prize be disqualified, the next one on the list does not necessarily obtain the prize. The committee, with or without the advice of the judges, shall decide the question.
9. Further to any penalties which may be imposed, the Society may withhold any prize when misstatements have erroneously or fraudulently been made regarding any exhibit, and any exhibit making fraudulent statements will be debarred from again exhibiting, and, if a member, be expelled from the Society
10. All persons exhibiting shall accept the decision of the judges appointed by the Society, and in the case of protests the decision of the committee shall be accepted as final and without appeal, except by appeal to the Victorian Agricultural Shows Ltd.
11. All protests against awards must be lodged with the Secretary on the ground up until 6.00pm on Show Day, together with \$50.00, which shall be forfeited if after due consideration by the Protest Committee if the protest is unfounded or frivolous.
12. The Society will not hold itself responsible for exhibits, but every care will be taken of same.
13. No exhibit shall be packed or removed from exhibit shed before 3 pm
14. No exhibitor, or persons, will be allowed to accompany the Judges on their round of inspection on Show Day, except the steward appointed by the committee.
15. Entries will only be accepted provided the exhibitors abide by the rules and regulations of the Society.
16. The stewards have power to disqualify any insolent exhibitors.
17. In case of dispute as to the construction of any of the regulations on the prize list, the same shall be determined by the committee of the Society, whose decision is final.
18. The committee reserves the right to substitute trophies or goods for cash prizes in any section.
19. Day Tickets are not transferable and must be produced at the gates. Members must be financial members.
20. The Society does not hold itself responsible for anything occasioned by printers' errors in this catalogue, and entries are made and received on these conditions.
21. All machinery in motion shall be securely fenced or be in such a position or of such construction so as to

be safe as it would be if it were securely fenced. Chainsaws must not be working.

22. Applications must be made for sideshows and stand space at least seven days prior to the Show. All approved sideshows will be admitted at the owners' risk and no refunds will be granted by the Society. All fees must be paid before the space is allocated.

23. The Society strictly reserves the right to conduct an amplified broadcast. No other form of amplifier mechanism will be permitted to operate from sideshows or other exhibitors.

24. Where the Society has made rules and regulations and some appear in the minute book, but not on this list, they shall be binding on any exhibitor.

25. All exhibits in Fruit & Vegetable and Horticulture Sections (except decorative classes), must be grown by the exhibitor.

26. The Society reserves the right to refuse admittance to, or to remove any animal that may be, or reasonably be expected to be, diseased or dangerous, or likely to prejudice the interests of the Show.

27. All persons connected with or engaged in any of the activities in the arena, and other departments, do so at their own risk.

28. The committee may punish or otherwise penalize any person, competitor, exhibitor, stand holder, organization, or other body whose conduct in the opinion of the committee is discreditable or injurious to the interests of the Society, or who fails to comply with any rules governing any Show or exhibition conducted by the Society, or disregard or fails to observe any direction or decision of any official or judge appointed by the Society. The procedures to be followed when disciplinary action is taken, are those laid down under VAS Ltd constitution. (Disqualification, Suspensions and Appeals.)

29. LOCAL – Principal place of residence in the Yarram District.

30. The Exhibitor Livestock cover of 20cents per entry is a one day or Show period Public Risk Policy for exhibitors of livestock and gives cover from time of entry to grounds until they leave but does not include transit cover.

31. Where the Society has made rules and regulations and some appear in the minute book, but not on this list, they shall be binding on any exhibitor.

32. All animals which are NOT entered as exhibitors/ competitors at a Show are not covered by Show Society Insurance and are therefore the liability of the owner for any accident which may occur on the Society's grounds.

33. ALL HORSE EVENT COMPETITORS MUST WEAR APPROVED SAFETY HELMETS AND FOOTWEAR IN COMPLIANCE WITH CURRENT AUSTRALIAN, EUROPEAN AND AMERICAN STANDARDS. THIS RULE APPLIES TO ALL RIDERS, NOT JUST UNDERAGE COMPETITORS.

34. Mobile phones NOT to be carried by any competitors during ring events.

35. All horse and cattle entrants are responsible for the removal of their animal(s) excretion. May incur a \$500 fine if not compliant.

The Yarram Agricultural Society are very appreciative of the ongoing support and commitment from our loyal and new sponsors for 2024. It is because of their generosity that The Yarram Agricultural Show is made possible each year.

Thankyou to the Wellington Shire Council for their support for this event.

Sponsors for Entertainment and Attractions for 2024 are listed below.



MISS/MASTER YARRAM SHOW PERSONALITY

To be judged at the May Pavilion at 11:00am

The judges' decision will be final. There is no entry fee.

Entrant's principal place of residence must be within 50km of Yarram. Entrants may be selected from spectators at the Show or may enter individually at the Secretary's Office prior to 10.30am

Class 1 Miss Tiny Tot for girls 2 - 4 yrs

Class 2 Master Tiny Tot for boys 2 - 4 yrs

Class 3 Miss Junior Showgirl for girls 5 - 8 yrs

Class 4 Miss Intermediate Showgirl: girls 9 -12yr

Class 5 Miss Teenage Showgirl: girls 13 -16yr

Class 6 Miss Yarram Showgirl: girls 17 -25 yr

The winner of each class will receive a Sash and Prize.

JUNIOR & RURAL AMBASSADOR AWARDS

These awards highlight and celebrate rural and regional young people, with an emphasis on candidates who are involved with their local show and community. They seek to draw attention to the talent, creativity, and ingenuity of young rural Victorians and in doing so encourage the candidates to become engaged citizens.



Class 7 Junior Ambassador 16 - 19 years

Prepare a Resume and forward to the Show Secretary.

Entries close Monday 28th October 2024

Male or female aged 16-19 years at the time of local show.



Class 8 Rural Ambassador 20 to 30 years

Entrants must:

Complete the official entry form; and provide information including their reason for applying for entry together with a curriculum vitae, indicating work experience, community participation and agricultural, and Show involvement if applicable; and forward to your local Show Secretary.

***Prize: Certificate & \$50 donated by Yarram Agricultural Society in Memory of Peter Bland.**

Entries close Monday 28th October 2024

Rural Ambassador Award Information & Application Form available from The Secretary, or download from www.yarramshow.com, www.vicagshows.com.au



Winners from the Yarram Show compete at Gippsland Regional Finals. Regional winner eligible to compete at State level, State winners compete at National Level.

WOOD CHOPPING COMPETITION

SPONSORED BY: O'Connor's Transport & Ag Warehouse

Tel: Hannah Gajic 0430 386 999

Starting at 11am

Sashed & prize money to 3rd in all events.

Junior class place getters will receive plaques.



NOVICE

Class 9 Novice 250mm Standing Block

Class 10 Novice 300mm Underhand

OPEN

Class 11 Open 250mm Standing Block

First \$100 Second \$55 Third \$25

Class 12 Open 300mm Standing Block

Class 13 Open 275mm Underhand

Class 14 Open 300mm Underhand

Class 15 George McKean Memorial Championship 325mm Underhand

Trophy donated by Yarram Agricultural Society for George McKean Memorial Championship 325mm Underhand

Class 16 250mm Junior Woodchop Under 18 years

First \$100, Second \$55, Third \$25

Trophy donated by: Yarram Agricultural Society Inc

PET PARADE

Sponsored by: Yarram Vet Centre

Starting at 10.00am

Free entry on the day

All pets must be suitably contained or on a lead. Please pick up after your pets.



Class 17 Wiggliest Tail

Class 18 Biggest Pet

Class 19 Smallest Pet

Class 20 Fluffiest Pet

Class 21 Happiest Pet

Class 22 Most Unusual

Class 23 Jumpiest Pet

Class 24 Best Trick

Class 25 Fancy Dress, excluding horse Class 26 Fancy Dress with Horse, under 10yrs

Class 27 Fancy Dress with Horse, 11yrs and over

BEAUTE UTE

Sponsored by Evans Petroleum & Yarram Automotive Centre.

\$5 Entry

All entrants to be in allotted area by 9.30am. Awards at 1pm

Class 28 BNS

Class 29 Feral

Class 30 4X4

Class 31 Tradies

Class 32 Chicks

Class 33 Farm/Rural

Class 34 Golden Oldie over 25 yrs

Class 35 Naughty Nanna or Pops Ute



CATTLE SECTION G - BEEF CATTLE

Sponsored by: Alberton Timber & Treatment Plant and Ag Warehouse

Chief Steward: TBA

Entry Fee \$3

Entries close Monday 18th November 2024

No late entries taken.

Judging commences at 9.30am

First Prize \$5.00, Second \$3.00 - all classes

Sashes will be awarded to Champion Male & Female

Both Junior Champion and Senior Champion are eligible for Interbreed Championship.

Class 277 Bull under 12 months

Class 278 Bull 12-15 months

Class 279 Bull 15-18 months

Champion Junior Bull

Reserve Champion Junior Bull

Class 280 Bull 18-24 months

Class 281 Bull 24 months and over

Champion Senior Bull

Reserve Champion Senior Bull

Class 282 Heifer under 12 months

Class 283 Heifer 12-15 months

Class 284 Heifer 15-18 months

Champion Junior Heifer

Reserve Champion Junior Heifer

Class 285 Heifer 18-24 months

Class 286 Heifer 24 months and over

Champion Heifer

Reserve Champion Heifer

Class 287 Pair of Bulls

Class 288 Pair of Females

Champion Interbreed Male

Champion Interbreed Female

Champion Interbreed Breeders Group

THE ROBERT WIGHT MEMORIAL TROPHY.



One male and two females or two males and one female, any age.
 Judge to select one group only from each breed to represent that breed in the final judging.
 One group per owner taken from classes above, each group must belong to one owner.

SUPREME CHAMPION BEEF EXHIBIT

Prize donated by Ag Society in memory of Mr. David Kallady along with Championship Sash/Rosette.

SECTION H - JUNIOR BEEF HANDLER

Sponsored by: Ag Warehouse

No entry fee

All entrants win a ribbon Entry on day.

ALL CALVES MUST HAVE NLIS TAGS

Class 289 Junior Handler - Under 12

1st - \$10, 2nd - \$5, 3rd - \$2. 8yrs and under 12 on Show Day

Class 290 Junior Handler - Under 15

1st - \$10, 2nd - \$5, 3rd - \$2 - 12 yr & Under 15 on show Day

Class 291 VAS Ltd Handler - 15 - 25yrs

Winner eligible for VAS Ltd Beef Handler Competition 2024

1st - \$10, 2nd Prize - \$5, 3rd Prize - \$2 - 15 - 25 yrs on show Day



SECTION I - JUNIOR JUDGING

No entry fee Entry on day

All entrants win a Ribbon.

Class 292 Entrants aged 10 - 15 yrs on Show Day

First Trophy, 2nd & 3rd - Ribbons.

Class 293 Entrants aged 16 - 25 yrs on Show Day

Winner eligible for VAS Ltd Junior Judging Competition 2025.

1st Trophy 2nd & 3rd – Ribbons

KELVIN TROTMAN MEMORIAL COMMERCIAL DAIRY COW CHALLENGE

MAJOR SPONSORS -YARRAM & DISTRICT HERD SERVICES

Chief Steward: Michelle Boddy 0402 252 157

Entry Fee: \$10 per cow

ALL BREEDS AND CROSSBREDS ELIGIBLE TO ENTER

Cows to be judged on owner's farm Prior to Show Day 23rd November 2024.

The Steward will contact exhibitors with dates and times.

Entries close Friday 25th October 2024.

Class 294 2 years old

First \$100, Second \$50. Sponsored by Agri-Genes.

Class 295 3 years old

First \$100, Second \$50 Sponsored by AltaGenetics.

Class 296 4 years old

First \$100, Second \$50 Sponsored by SEMEX.



Class 297 5 years old

First \$100, Second \$50 Sponsored by St Genetics

Class 298 6 years old

First \$100, Second \$50. Sponsored by Genetics Australia Holdings

Class 299 Longevity Class - 7 years or older

Prize: 1st: \$100, 2nd: \$50. Sponsored by Yarram Herd Services

CHAMPION COW

from all above classes – Sponsored by Yarram Herd Services

\$200 prize (Product/Services)

Trophy sponsored by

R & D Robinson, Alberton.

EXHIBITOR AGGREGATE POINTS

Trophy Awarded

RULES: Farm must be in area covered by Yarram Herd Services. Cows must be judged on concrete or lawn grass.

2 entries per class except for Production Cow

Cow must be owned or leased by exhibitor.

Copy of lease must accompany entry.

Cow must not be clipped or prepared for showing.

Cow must have been entered or shown in any club or show in the calendar year of the Yarram Show. Rules and regulations of the Yarram Agricultural Society Inc as per the Show Schedule apply to this competition.

All prizes awarded as semen vouchers, to be redeemed at Yarram Herd Services.

Award winners announced at the Yarram herd services AGM.

Power Point presentation to be held in the May Pavilion at 12 noon on Show Day.

Entry forms available from:

Yarram Herd Services

Brown Wigg

Murray Goulburn

Yarram Vet Centre

show Secretary or yarram.agshow@gmail.com

Show Website www.yarramshow.com

Entries to be sent to:

Chief Stewart Michelle Boddy, P O Box 116, Yarram Vic, 3971

Yarram Herd Services, 54 Rodgers Street Yarram VIC 3971

Entries close Friday 25th October 2024

WOOL SECTION K - FLEECE WOOL

Entry Fee: \$2 Closing date for entries: Monday 18th November 2024

Prizes: 1st Ribbon, 2nd Ribbon.

All entries must have an exhibit card from Secretary or ShowDay Online

Judging Thursday or Friday Prior to Show Day.

CONDITIONS - FLEECES MUST HAVE TAGS ATTACHED

Fleeces must not be more than 12 months growth, excepting hogget's and to be shorn from sheep from the property of the exhibitor for at least six months prior to the Show.

Fleeces entered for competition in the most valuable local fleece and local champion fleeces must be from a commercial flock.

Skirted fleeces only to be sent in for competition.

Fleece will be judged on points system as R.A.S. of V.

Fleeces which, in the opinion of the Judge, are wrongly classified, will be removed to the proper sections and judged accordingly.

Exhibitors are requested to have all containers and sheets clearly marked with their names.

SPECIAL PRIZES

Sash to be awarded to the CHAMPION FLEECE

Sash to be awarded to MOST VALUABLE FLEECE exhibited at the Yarram Show and then donated to nominated charity by exhibitor.

A Sash together with prize in memory of Mr. Ian Finlay will be awarded for MOST VALUABLE LOCAL FLEECE exhibited at the Yarram Show.

Local: Principal place of residence must be within 50km of Yarram Township.

Class 300 Housed Merino

Class 301 Merino Ram, fine

Class 302 Merino Ram, strong

Class 303 Merino Ewe or Wether, superfine

Class 304 Merino Ewe or Wether, fine

Class 305 Merino Ewe or Wether, medium or strong

Class 306 Merino Ewe or Wether Weaner, superfine or fine

Class 307 Merino Ewe or Wether Weaner, medium or strong

Class 308 Corriedale Ram

Class 309 Crossbred Ewe or Wether

Class 310 Crossbred Ewe or Wether Weaner

Class 311 Comeback Ewe or Wether

Class 312 Comeback Ewe or Wether Weaner

Class 313 Any other recognised Breed

All fleeces entered in weaner sections must be from sheep under one and one-half years at time of shearing.

Class 314 TESTED FLEECE

Members of the Gippsland Sheep Breeders Association are eligible for the class. Winner will be eligible for GRAND CHAMPION FLEECE, MOST VALUABLE FLEECE and MOST VALUABLE LOCAL FLEECE.

CHAMPION FLEECE

Sash to be awarded

MOST VALUABLE FLEECE

Local: Principal place of residence must be within 50km of Yarram Township.

SECTION L - POULTRY

Sponsored by: Brown & Wigg

Shed Superintendent: Tracy Bland

Judge: TBA

Entry Fees: \$1

Entries close Monday 18th November 2024

No Late Entries Accepted.

The prizes in each class are 1st, \$2, 2nd - Place card

Please state Breed, Class, Standard or Bantam on entry form.

Highly Commended may be awarded at the Judge's discretion. All exhibits must be the bone fide property, and all produce made or grown by the exhibitor, who must make a statutory declaration

Immediately on demand, if required. A bone fide lessee of any animal will be regarded as the owner if agreement to lease in writing is produced on demand.

All exhibits must be penned by 9.45 am, Judging begins 10am.

All birds to be clean, healthy and Lice & Mite free. Stewards will remove any unhealthy birds.

Exhibitors need to supply their own water containers.

No exhibitor may remove an exhibit from the Shed until 3.30 pm - your co-operation is requested.

Shed WILL be closed at 10am to allow for judging.

First Prize ONLY will be awarded in each section where there are less than 2 entries, Second Prize where there are 3 entries or more.

Local: Principal place of residence must be within 50km of Yarram.

Junior Exhibitors must be under 16 years of age.



CHAMPION RIBBONS

Champion Soft feather Standard Heavy

Champion Soft feather Standard Light

Champion Soft feather Bantam Heavy

Champion Soft feather Bantam Light

Champion Hard feather Standard

Champion Hard feather Bantam

Champion Waterfowl

Champion & Reserve Champion Junior Bird

Champion Local Bird

Champion Junior Local Bird

Grand Champion Bird of Show

Reserve Grand Champion Bird of Show

Highly Commended Bird of Show

STANDARD HEAVY

Class 315 Australorp, Male

Class 316 Australorp, Female

Class 317 Barnevelder, Male

Class 318 Barnevelder, Female

Class 319 Langshan, Male

Class 320 Langshan, Female

Class 321 Plymouth Rock, Male

Class 322 Plymouth Rock, Female

Class 323 Rhode Island AC, Male

Class 324 Rhode Island AC, Female

Class 325 Light Sussex, Male
 Class 326 Light Sussex, Female
 Class 327 Sussex, AC Male
 Class 328 Sussex, AC Female
 Class 329 Wyandotte, AC Male
 Class 330 Wyandotte, AC Female
 Class 331 A.O.V. (Heavy), Male
 Class 332 A.O.V. (Heavy), Female
Champion Standard Heavy Breed

STANDARD LIGHT

Class 333 Ancona, Male
 Class 334 Ancona, Female
 Class 335 Hamburg, AC Male
 Class 336 Hamburg, AC Female
 Class 337 Polish AOC, Male
 Class 338 Polish AOC, Female
 Class 339 Leghorn AOC, Male
 Class 340 Leghorn AOC, Female
 Class 341 Silkie AOC Male
 Class 342 Silkie AOC Female
 Class 343 Araucana AOC Male
 Class 344 Araucana AOC Female
 Class 345 AOV Male
 Class 346 AOV Female

HARD FEATHER STANDARD

Class 347 Indian Game Male
 Class 348 Indian Game Female
 Class 349 Modern Game AOC. Male
 Class 350 Modern Game AOC. Female
 Class 351 Malay Game Male
 Class 352 Malay Game Female
 Class 353 Australian Game Male
 Class 354 Australian Game Female
 Class 355 OEG Black Red Male
 Class 356 OEG Black Red Female
 Class 357 OEG Partridge or Weaton Male
 Class 358 OEG Partridge or Weaton Female
 Class 359 OEG Pile Male
 Class 360 OEG Pile Female
 Class 361 OEG Duckwing Male
 Class 362 OEG Duckwing Female
 Class 363 OEG AOC Male
 Class 364 OEG AOC Female
 Class 365 AOV Hard Feather Male
 Class 366 AOV Hard Feather Female

HARD FEATHER BANTAM

- Class 367 Indian Game Male
- Class 368 Indian Game Female
- Class 369 Australian Game Male
- Class 370 Australian Game Female
- Class 371 Mod. Game AOC Male
- Class 372 Mod. Game AOC Female
- Class 373 OEG Weaton or Partridge Male
- Class 374 OEG Weaton or Partridge Female
- Class 375 OEG Black-Red Male
- Class 376 OEG Black-Red Female
- Class 377 OEG Duckwing Male
- Class 378 OEG Duckwing Female
- Class 379 OEG Pile Male
- Class 380 OEG Pile Female
- Class 381 OEG AOC Male
- Class 382 OEG AOC Female
- Class 383 Pit Game Male
- Class 384 Pit Game Female

SOFT FEATHER BANTAM

- Class 385 Australorp Male
- Class 386 Australorp Female
- Class 387 Ancona Male
- Class 388 Ancona Female
- Class 389 Langshan Male
- Class 390 Langshan Female
- Class 391 Rhode Island AC Male
- Class 392 Rhode Island AC Female
- Class 393 Japanese Male
- Class 394 Japanese Female
- Class 395 Leghorn AOC Male
- Class 396 Leghorn AOC Female
- Class 397 Belgian AC Male
- Class 398 Belgian AC Female
- Class 399 Pekin AOC Male
- Class 400 Pekin AOC Female
- Class 401 Rosecomb Male
- Class 402 Rosecomb Female
- Class 403 Sebright Male
- Class 404 Sebright Female
- Class 405 Sussex Male
- Class 406 Sussex Female
- Class 407 Wyandotte AC Male
- Class 408 Wyandotte AC Female
- Class 409 AOV (Heavy Breed) Male
- Class 410 AOV (Heavy Breed) Female
- Class 411 AOV (Light Breed) Male
- Class 412 AOV (Light Breed) Female

WATERFOWL

- Class 413 Aust Call Drake
- Class 414 Aust Call Duck
- Class 415 Cayuga Drake
- Class 416 Cayuga Duck
- Class 417 Swedish Drake
- Class 418 Swedish Duck
- Class 419 Indian Runner Drake
- Class 420 Indian Runner Duck
- Class 421 Khaki Campbell Drake
- Class 422 Khaki Campbell Duck
- Class 423 Mallard Drake
- Class 424 Mallard Duck
- Class 425 Muscovy Drake
- Class 426 Muscovy Duck
- Class 427 Peking Drake
- Class 428 Peking Duck
- Class 429 Rouen Drake
- Class 430 Rouen Duck
- Class 431 AOV Bantam Waterfowl Male
- Class 432 AOV Bantam Waterfowl Female
- Class 433 AOV Large Drake
- Class 434 AOV Large Duck

Champion Waterfowl

JUNIOR CLASSES

Soft Feather

- Class 435 Australorp Male
- Class 436 Australorp Female
- Class 437 Sussex Male
- Class 438 Sussex Female
- Class 439 Leghorn Male
- Class 440 Leghorn Female
- Class 441 Rhode Island Male
- Class 442 Rhode Island Female
- Class 443 Silkie Male
- Class 444 Silkie Female
- Class 445 Pekin Male
- Class 446 Pekin Female
- Class 447 Wyondotte Male
- Class 448 Wyondotte Female
- Class 449 Soft Feather Standard AOV (please state)
- Class 450 Soft Feather Bantam AOV (please state)

Hard Feather

- Class 451 Modern Game Male
- Class 452 Modern Game Female
- Class 453 OEG Male
- Class 454 OEG Female
- Class 455 Indian Game Male

Class 456 Indian Game Female
 Class 457 Standard AOV Male
 Class 458 Standard AOV Female
 Class 459 Bantam AOV Male
 Class 460 Bantam AOV Female
 Class 461 Waterfowl Standard Male
 Class 462 Waterfowl Standard Female
 Class 463 Waterfowl Bantam Male
 Class 464 Waterfowl Bantam Female
Champion Junior Bird
Reserve Champion Junior Bird

PAVILION EXHIBITS

PAVILION EXHIBITS PLEASE NOTE CHANGES TO STAGING TIMES FOR ALL PAVILLION EXHIBITS

***All items must to be received for Art, Craft and Photography by 10.30am Thursday 21st November 2024 – to be judged from 11am**

***All other pavilion Classes must be received by 10.30am Friday 22nd November to be judged from 11.00am.**

Items to be collected after 3.30pm show day.

ENTRIES CLOSE ON MONDAY 18th NOVEMBER 2024

The only exceptions are Fruit, Vegetables and Horticulture which may be lodged with the Secretary up until the Wednesday of show week.

Chief Steward- Mrs. Elizabeth Wynne

The Joan Laws Memorial Award will be awarded to the exhibitor with the highest aggregate points over the sections of sewing, cookery and craft.

SECTION 1 - VEGETABLES AND FRUIT

Sponsored by Neilson's Pharmacy

Entry fee: \$1 per exhibit

Prizes: 1st \$2.00 2nd place card. Aggregate points: 1st-2, 2nd -1, unless specified.

Exhibits to be delivered to the Peter Bland Exhibit Shed by 10.30am Friday 24th November and collected after 3:30 pm show day.

The awarding of first prizes is at the Judge's discretion.

NO EXHIBITOR MAY REMOVE AN EXHIBIT FROM THE SHED UNTIL 3:30 PM - YOUR CO-OPERATION IS

REQUESTED No responsibility can be taken by the Society for the removal of entries from the Exhibit Shed.

EXHIBITORS, PLEASE NOTE Shed exhibits must have a section card. These will be attached to your entry confirmation email or from the Secretary's Office in the morning Friday 22nd November 2024

Class 473 Silver beet all varieties (3) (may be shown in water)

Class 474 Beetroot (3)

Class 475 Green Beans, 6 pods

Class 476 Carrots with tops on (3)

Class 477 Garlic (6 cloves) fresh

Class 478 Herbs, min. 3, named.

Class 479 Peas, green, in pod (6 pods)

Class 480 Pumpkin

Class 481 Sugar or Snow Peas, 6 pods

Class 482 An interesting/unusual item of fresh garden produce.



May be new or heirloom variety, or item of produce out of the ordinary or deformed in growth. May include a description/explanation

Class 483 Collection of Vegetables, not more than 6 varieties

Class 484 Onions (3)

Class 485 Spring Onions with tops on (6)

Class 486 Collection of Salad Vegetables.

Class 487 Lemons, Any variety (3)

Class 488 Rhubarb, 6 sticks, 2-inch top (may be shown in water)

Class 489 Strawberries (6)

Class 490 Any Other Vegetable Not Listed

Class 491 Any Other Fruit Not Listed

NOTE: No two exhibitors to compete in the same class in the same section from the one garden.

Class 492 Hen Eggs (Bantam), Fresh, 1/2 dozen

Class 493 Hen Eggs (White), fresh, 1/2 dozen

Class 494 Hen Eggs (brown), fresh, 1/2 dozen

Class 495 Eggs any colour, 1/2 dozen

Class 496 Duck Eggs, 1/2 dozen

Eggs to be shown in cartons with point up

Aggregate point prize from above classes donated by Yarram Agricultural Society in memory of Mr. Ken Wigg

Class 497 Vegetable Person or Animal 7 to 12 yrs

Class 498 Best Dressed Zucchini 7 - 12 years

Class 499 Vegetable Person or Animal - 6yrs and under.

Class 500 Best Dressed Zucchini 6 years & under

PRIZE FOR BEST OVERALL FRUIT OR VEGETABLE EXHIBIT

SECTION 2 – HORTICULTURE

Sponsored by: Guardian Pharmacy

Prize will be awarded to exhibitor with highest aggregate points in the horticulture section.

Entry Fee: \$1 for each exhibit.

Late Entries accepted to Horticulture Section only: to be with the Secretary by Wednesday 20th November 2024

No late entries accepted. Prizes: 1st \$2.00 2nd place cards

Aggregate Points: First:2, Second:1.

Exhibits to be delivered to the Peter Bland Exhibit Shed by 10.30am Friday 22nd November 2024 and collected after 3:30 pm show day.

The awarding of first prizes is at the Judge's discretion.

NO EXHIBITOR MAY REMOVE AN EXHIBIT FROM THE SHED UNTIL 3:30 PM – YOUR CO-OPERATION IS REQUESTED

No responsibility can be taken by the Society for the removal of entries

Rosette will be awarded to BEST EXHIBIT in CUT FLOWERS

Rosette will be awarded to CHAMPION ROSE (selected from any rose class)

Rosette will be awarded to BEST FLORAL ARRANGEMENT

All exhibits in Classes must be grown by exhibitor, except Floral Arrangements.



CUT FLOWERS

- Class 501 Blue to Mauve Flowers, 3 distinct, staged together
- Class 502 Cut flowers, 3 distinct, 1 of each staged separately
- Class 503 Cut Flowers, 6 Distinct, staged together
- Class 504 Fuchsias, 3 distinct, 1 bloom of each
- Class 505 Geraniums/Pelargonium's (Ivy), 3 distinct
- Class 506 One Bloom not listed
- Class 507 One spray or spike not listed
- Class 508 One Head not listed
- Class 509 One Stem each of 3 flowering shrubs
- Class 510 One Stem, flowering climber
- Class 511 Orchid, 1 spike
- Class 512 Pansies, 3 distinct
- Class 513 Pink Flowers, 3 distinct
- Class 514 Collection of Pelargonium's, not more than 4 varieties
- Class 515 White Flowers, 3 distinct
- Class 516 Yellow to Brown Flowers, 3 distinct
- Class 517 Collection of 3 Native Flowers.
- Class 518 1 Protea any variety

Best Exhibit Cut Flowers

ROSES

Roses in all classes MUST BE STAGED INDIVIDUALLY.

- Class 519 Container of Mixed Roses
- Class 520 Container of Roses, 1 variety
- Class 521 One specimen Rose
- Class 522 Roses, 3 distinct, 1 bloom of each, no buds, hybrid tea
- Class 523 Roses, 3 distinct, 1 bloom of each, no buds, David Austin
- Class 524 Roses, 3 distinct, 1 bloom of each, no buds
- Class 525 Roses, Floribunda, 3 distinct, one truss of each
- Class 526 Roses, Miniature, 3 distinct sprays
- Class 527 Roses, 3 full Blooms

CHAMPION ROSE

HANGING BASKETS & POT PLANTS

- Class 528 Hanging Basket/Container, Fern
- Class 529 Hanging Basket/Container, 3 or more plants
- Class 530 Hanging Basket/Container, any other.
- Class 531 Pot Plant, Flowering
- Class 532 Pot Plant, Fern any variety
- Class 533 Pot Plant, Non-Flowering
- Class 534 Pot Plant, Orchid
- Class 535 Pot Plant, cactus
- Class 536 Pot Plant, Succulent

BEST POTTED EXHIBIT

FLORAL ARRANGEMENTS

All following classes to be presented with fresh flowers, may be purchased.

Class 537 Arrangement Using Roses

Class 538 Flowers as Art

First prize \$10 Second \$5

Class 539 Arrangement of Mixed Flowers

Class 540 Christmas Arrangement, own choice

Class 541 Dinner Table Arrangement

Class 542 Driftwood and Geranium

Class 543 Two Flowers and One Bud

Class 544 Foliage Arrangement

Class 545 What can I do with One Flower

Class 546 What can I do with One Flower 18 & Under

PRE SCHOOL-SECTION 6YRS & UNDER

Prizes: 1st \$2.00; 2nd \$1, except where prize awarded

Class 547 One Rose

Class 548 Three cut flowers

Class 549 White flowers

Class 550 Potted decorated eggshells (4) container to count

Class 551 Container of Mixed Flowers (at least 3 kinds)

Class 552 Hairy caterpillar/Grass head

Class 553 Fairy Garden

Prize awarded for best Pre School Exhibit

JUNIOR SECTION 7-11 YRS

Prizes: 1st \$2.00; 2nd \$1, except where prize awarded

Class 554 Potted decorated eggshells (4) container to count

Class 555 Container of Mixed Flowers (at least 3 kinds)

Class 556 Own Choice

Class 557 Fairy/Dinosaur/imaginative garden

No bigger than 100cm (H) or 50cm (D) Must be able to be moved for staging

First Prize \$10, 2nd \$5

Class 558 Three Cut flowers

Class 559 Hairy caterpillar/Grass head

Prize awarded for best Junior exhibit

INTERMEDIATE SECTION 12-17 YRS

Prizes: 1st \$2.00; 2nd \$1, except where prize awarded

Class 560 Container of Mixed Flowers (at least 3 kinds)

Class 561 Novelty made from any horticultural material

Class 562 Fairy/Dinosaur/imaginative garden.

No bigger than 100cm (H) or 50cm (D) Must be able to be moved for staging

Prize First \$10 Second \$5

Class 563 Three Australian Natives

Class 564 Posy of Flowers

Prize awarded for best Intermediate exhibit

SECTION 3 - COOKERY

Exhibits to be delivered to the Peter Bland Exhibit Shed by 10.30am Friday 24th November and collected after 3:30 pm show day.

Sponsored by: Bendigo Bank

Entry Fee \$1 each exhibit

Prizes: 1st \$2 2nd Place card Aggregate Points: 1st-2, 2nd-1.



TROPHY/PRIZE FOR AGGREGATE POINTS IN WHOLE SECTION

No exhibitor shall be permitted to enter more than once in the same class in this section.

All exhibits must be the sole work of exhibitor. Note:

No Packaged Cakes unless stated.

The awarding of first prizes is at the Judge's discretion

No responsibility can be taken by the Society for the removal of entries from the Exhibit Shed

BRING ALL EXHIBITS ON PLASTIC PLATES EXCEPT PAVLOVAS, FRUIT CAKE & BREAD (ON FIRM BASE)

****Please use oven bags when wrapping cakes****

All sponges must be two.

All entries must be in the name of the person entering them .

Joan Laws Memorial Award: An award will be given for the exhibitor with the highest aggregate points in the combined Cookery, Handcraft and Needlework classes.

The winner will be eligible to compete at the Gippsland Group Finals held at Sale in May 2025

COOKERY

Class 565 Anzacs (4)

Class 566 Jam Drops (4)

Class 567 Chocolate Cake (not sponge), uniced

Class 568 Flourless Chocolate Cake, uniced

Class 569 Bendigo Bank Blokes Banana Bread

1st: \$50, 2nd: \$20 3rd \$10. Male entrants only.

Class 570 9 Home-Made Biscuits (3 varieties)

Class 571 Date & Nut Loaf

Class 572 Cake using a vegetable ingredient (ingredient to be listed)

Class 573 Decorated Cake

(Decoration only to count, must be hand made by exhibitor)

1st prize \$10, 2nd Place \$5

Class 574 Fruit Cake Boiled

Class 575 Marble Cake.

Class 576 Lamington - Adult.

Recipe: Of your choice.

Size: 3 lamingtons, APPROX. 4 cm square.

Must be rolled/dipped in chocolate and coconut, no cream or jam.

Class 577 Meringues (6) unfilled

Class 578 Muffins (3) sweet

Class 579 Muffins (3) savory

Class 580 Gingerbread House, decorations to count

1st \$5, 2nd \$2

Class 581 Small Slices (cooked) 4 pieces of one slice

Class 582 Small Slices (uncooked) 4 pieces of one slice

Class 583 Sponge Sandwich (unfilled & uniced)

Class 584 Cup Cakes Iced (4)

Class 585 Tea Cake any variety

Class 586 Welcome or Gift Basket

Collection of homemade cookery items (may include baked & non-baked cookery, jams, sauces etc.), suitable to give as a gift.

Items must be edible and to be made by exhibitor, container NOT to count.

1st: \$10, 2nd: \$5

Class 587 Shortbread (4)**Class 588 Pavlova, undecorated****Class 589 Yo-Yos (4)****Class 590 Scones, Plain (3)****Class 591 Wholemeal Bread, (hand-made)****Class 592 White Bread, (hand-made)****Class 593 Flat Bread or Focaccia**

VAS - Victorian Agricultural Shows - Cooking Competition

Entry Fee \$2 each exhibit

Prizes: Local Society 1st \$10, 2nd \$5

An exhibitor having won at a Show, will bake another cake for entry in the Group Final to be held in May 2025. The winner at Group Level will then be required to bake another cake for the State Final at the next Royal Melbourne Show. An exhibitor having won at Show Level is not eligible to enter any other Show until after the Group Judging, when, if not the winning entry, can compete further. An exhibitor is only eligible to represent one Group in the State Final. An exhibitor having won at Group Level CANNOT compete further until after the Melbourne Royal Show. Each cake entered must be the bona fide work of the exhibitor. If for any reason a winner is unable to compete at Group or State Level. then the 2nd place getter is eligible to compete.

Class 594 VAS LTD. RICH FRUIT CAKE

THE FOLLOWING RECIPE IS COMPULSORY FOR ALL ENTRANTS

Ingredients – Preferred 100% Australian Grown Produce

• 250g sultanas • 250g chopped raisins • 250g currants • 125g chopped mixed peel
 • 90g chopped red glace cherries • 90g chopped blanched almonds • 1/3 cup
 sherry or brandy • 250g plain flour • 60g self-raising flour • 1/4 teaspoon grated
 nutmeg • 1/2 teaspoon ground ginger • 1/2 teaspoon ground cloves • 250g butter • 250g soft
 brown sugar • 1/2 teaspoon lemon essence OR finely grated lemon rind • 1/2 teaspoon almond
 essence • 1/2 teaspoon vanilla essence • 4 large eggs



Method

Cut the fruit & almonds into 3-4 pieces and mix together all the fruits and nuts and sprinkle with the sherry or brandy. Cover and leave for at least 1 hour, but preferably overnight.

Sift together the flours and spices. Cream together the butter and sugar with the essences. Add the eggs one at a time, beating well after each addition, and then alternately add the fruit and flour mixtures. Mix thoroughly. The mixture should be stiff enough to support a wooden spoon.

Place the mixture into a prepared tin 20 cm square, straight sided, square cornered tin and bake in a slow oven for approximately 3½ - 4 hours. Allow the cake to cool in the tin.

CLASS 595 VAS CARROT CAKE

Entry Fee \$2 each exhibit

Prize: Local Society 1st \$5, 2nd \$2

The carrot cake competition follows the show-group-state level of competition. An exhibitor, having won at a show, will bake another cake for entry into the group final May 2025.



THE FOLLOWING RECIPE IS COMPULSORY FOR ALL ENTRANTS

• 375g plain flour • 2tsp baking powder • 1 ½ tsp bicarb soda • 2tsp ground cinnamon • ½ tsp ground nutmeg • ½ tsp allspice • 2tsp salt • 345g castor sugar • 375ml vegetable oil • 4 eggs • 3 medium carrots, grated (350 grams) • 220g tin crushed pineapple, drained • 180g pecan nuts coarsely crushed

Method

1. Preheat the oven to 180C (160C fan), Grease a 23cm (9 inch) round cake tin and line with baking paper.
2. Sift the dry ingredients together into a bowl. In a separate bowl, beat the eggs and oil, then add to the dry ingredients. Mix well then add the carrots, crushed pineapple and pecans. Mix to form a smooth batter and pour into the cake tin.
3. Bake for approximately 90 - 100 minutes.
4. Remove from the oven and allow to cool for 10 minutes in the tin on a wire rack. Upend and allow to cool on the wire rack.

CLASS 596 VAS LTD JUNIOR BOILED FRUIT CAKE

Open to those under 18 years on Show Day.

Entry Fee \$2

Prizes Local Society Level 1st \$5,

State Level 1st \$200 & VAS Ltd Trophy, 2nd \$100, 3rd \$50

An exhibitor having won at a Show level will bake another cake for entry in the Group Final in March 2025, the winner will then be required to bake a further cake for the State Final at the next Royal Melbourne Show. An exhibitor having won at Show Level is not eligible to enter any other Show until after the Group Judging, when, if not the winning entry, can compete further. An exhibitor is only eligible to represent one Group on the State Final. An exhibitor having won at Group Level CANNOT compete further until after the Royal Melbourne Show. Each cake entered must be the bona fide work of the exhibitor. If for any reason the winner is unable to compete at Group or State Final level, then the 2nd place getter is eligible to compete.

THE FOLLOWING RECIPE IS COMPULSORY FOR ALL ENTRANTS:

Ingredients - Preferred 100% Australian Grown Produce

• 375g mixed fruit • ¾ cup brown sugar • 1 teaspoon mixed spice • ½ cup water • 125g butter • ½ teaspoon bicarbonate soda • ½ cup sherry • 2 eggs, lightly beaten • 2 tablespoons marmalade • 1 cup self-raising flour • 1 cup plain flour • ¼ teaspoon salt

Method

Place the mixed fruit, sugar, spice, water and butter in a large saucepan and bring to the boil. Simmer gently for 3 minutes, then remove from stove, add bicarbonate soda and allow to cool.

Add the sherry, eggs and marmalade, mixing well.

Fold in the sifted dry ingredients then place in a greased and lined 20cm round cake tin.

Bake in a moderately slow oven for 1.5 hours or until cooked when tested.

CLASS 597 VAS LTD JUNIOR CARROT AND DATE MUFFINS

Open to those under 18 under show day. Entrant must follow recipe above.
Winner eligible to compete at group level and will be required to bake another cake for the group final in May 2025

Entry Fee \$2 each exhibit

Prizes: Local Society 1st \$10, 2nd \$5



INGREDIENTS:

• 2 ½ cups self-raising flour • 1 tsp ground cinnamon • ¼ tsp ground nutmeg • 1 cup brown sugar (firmly packed) • 1/3 cup chopped pitted dates • 1 cup coarsely grated carrot • 1 tbs orange marmalade • 1 cup canola oil • 2 eggs, lightly beaten • ¾ cup orange juice • 1 cup reduced fat milk

Method

1. Pre-heat oven to 190C (moderately hot).
2. Line a 12-hole muffin pan with round paper muffin cases - Classic white muffin cases size (35mm Height x 90mm Wide x 50mm Base).
3. Sift dry ingredients into a large bowl, stir in dates and carrots. Then add the combined marmalade, oil, eggs, juice and milk. Mix until just combined.
4. Spoon mixture evenly into muffin paper cases in muffin pan.
5. Cook for 20 minutes. To test if muffins are cooked insert cake skewer, if it comes out clean the muffins are ready.
6. Stand muffins in pan for 5 minutes before removing to cool.
7. Show Entries: Four (4) muffins per paper plate.

CONSERVES & SAUCES

Jars to be opened & checked for mold before entering

All Jars need clear covers, no screw tops

Aggregate Point Prize for Conserves & Sauces

- Class 598 Jar Orange Marmalade, chunky
- Class 599 Jar Plum Jam
- Class 600 Jar Strawberry Jam
- Class 601 Any Other Conserve or Jam
- Class 602 Tomato Sauce
- Class 603 Plum Sauce
- Class 604 Spicy Sauce - No Chili
- Class 605 Any Other Sauce
- Class 606 Green Tomato Pickle
- Class 607 Any Pickle
- Class 608 Any Chutney
- Class 609 Any Relish
- Class 610 Olive Oil Preserves
- Class 611 Preserved Vegetables
- Class 612 Fowlers Preserves (2 jars)
- Class 613 Lemon Butter
- Class 614 Local Honey
- Locally Produced

INTERMEDIATE Section 12-17 yrs

- Class 615 Anzacs (4)
 - Class 616 Choc-Chip Biscuits (4)
 - Class 617 Decorated Biscuits (3) - decoration only to count
 - Class 618 4 Home-made Biscuits
 - Class 619 4 Brownies.
 - Class 620 Iced Patty Cakes, in papers (3)
 - Class 621 Muffins (3) sweet, similar
 - Class 622 Small Decorated Pizza Base - Vegetarian Only
 - Class 623 Decorated Gingerbread - Decoration only to count.
 - Class 624 Plain Scones (3)
 - Class 625 Shortbread (4)
 - Class 626 Sponge Sandwich (without filling)
 - Class 627 4 Yo-yos
 - Class 628 Decorated Cake (decorations only to count)
- 1st Prize Cookbook Donated by Yarram Branch CWA & \$10 2nd \$5**
Best Exhibit Intermediate Section 12-17 yrs
Prize donated by Kerryn Kee

JUNIOR SECTION 7 – 11 YRS

- Class 629 Edible Necklace (Pasta, lollies etc)
 - Class 630 Decorated Cup Cakes (3)
 Decoration only to count
 - Class 631 Iced Patty Cakes, in papers (3)
 - Class 632 Funny Face based on 2 Marie biscuits
 Decoration only to count.
 - Class 633 Small Decorated Pizza Base – Vegetarian Only
- Best Exhibit Junior Section 7 – 11 yrs**

PRE-SCHOOL SECTION – 6 & UNDER

- Class 634 Funny Face based on 2 Marie biscuits
 Icing/decoration only to count
 - Class 635 Edible Necklace (Pasta, lollies etc)
 - Class 636 Decorated Cup Cakes (3), iced
 Icing/Decoration only to count
 - Class 637 Small Decorated Pizza Base – Vegetarian Only
- Best Exhibit Pre-school Section – 6 & Under**

SECTION 4 - SEWING & NEEDLEWORK

- Sponsored by: Yarram Drapery
- Exhibitor ticket must be pinned to exhibit
- Must be solely the work of the exhibitor, and articles must not have won a prize at any Yarram Show.
- No article to be used or worn.
- Distinct means different types of work, not patterns.
- Whilst all care and responsibility will be taken for exhibits, insurance on entries should be taken out by owner.

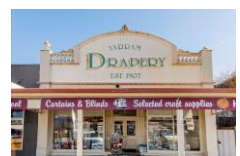

Entry Fee: \$1 each entry Prizes: 1st \$2.00, 2nd place card

The awarding of first prizes is at the Judge's discretion

No responsibility can be taken by the Society for the removal of entries from the Exhibit Shed

A prize donated by Yarram Agricultural Society Inc in memory of Mrs. M Scammell will be awarded for Aggregate Points - First: 2 points, Second: 1 point

ROSETTE for BEST EXHIBIT IN SECTION

SEWING

Class 638 Tapestry Picture

Class 639 Cross Stitch Article

Class 640 Article of Patchwork

First prize - \$10 - 2nd Prize Card

Class 641 Machine quilted article.

Class 642 Hand quilted article.

Class 643 Embroidered Article

Class 644 Machine Embroidered Article

Class 645 Best Coat Hanger

Class 646 Hand Made Toy - any material

Class 647 Any Other Article of Sewing or Needlework

Class 648 Church Guilds & Other organizations: 3 articles of own choice.

Class 649 Applique on Material

Class 650 3-D Embroidery eg Stump work, Brazilian

Class 651 Cross Stitch Picture (framed, single item)

Class 652 Reusable Shopping Bag

Class 653 Tote bag

Class 654 Article made from recycled material

Class 655 An item of Tatting

Class 656 Cushion

Class 657 Apron

Must use the pattern provided [Yarram Show Apron Pattern.pdf](#) or See our webpage

Also available at Yarram Neighbourhood House or Yarram Drapery

Class 658 Boys item of clothing

Class 659 Girls item of clothing

Class 660 Any item not listed

VAS LTD COMPETITIONS

REGULATIONS FOR ALL VAS LTD CLASSES

An exhibitor may represent only one Society at Group Level and one Group at State Level. An article having won at a Show will compete at a Group Final in May 2025, the winning article will then compete at State Level at the next Melbourne Royal Show. An article having won a State Final, is no longer eligible to compete in the competition.

Each article entered must be the bona fide work of the exhibitor.

If for any reason a winner is unable to compete at Group or State Final levels, the 2nd place getter is eligible to compete.

A person will not be permitted to win at more than one Show within the State in any one Show year. Persons not adhering to this rule will be required to forfeit / refund prize monies or vouchers. All work to have been completed within the last 12 months



SPOTLIGHT



Class 661 VAS Ltd - SEWING COMPETITION

TOTE BAG UP TO 30CM WIDTH & 40 CM HEIGHT MAXIMUM, GUSSET DEPTH UP TO 20 CM, USING APPROXIMATELY 50% RECYCLED COMPONENTS.

- Sewn by machine.
- May be hand finished, embellishments allowed.
- Knitted/Crocheted items not acceptable.
- Each exhibit entered must be the bona fide work of the exhibitor.
- Professionals are not eligible, which is defined as someone that works professionally or derives the greater percentage of their income in that craft, art form or technique.
- All work is to have been completed in the last twelve (12) months prior to its entry at a local Show.

State Level Prizes

1st Prize \$300 Spotlight voucher and VAS State Final Trophy,

2nd Prize \$150 Spotlight voucher,

Third Prize \$50 Spotlight voucher

Class 662 VAS Ltd - KNITTING COMPETITION

A HAND KNITTED BLANKET NOT MORE THAN 1 METRE ON ANY ONE SIDE

- Knitted in one piece, minimum of 5 different stitches (patterns).
- Each exhibit must be made from pure wool/wool blend of any ply.
- Exhibitor to attach label from wool used or receipt from the woollen mill.
- Each exhibit entered must be the bona fide work of the exhibitor.
- Professionals are not eligible, which is defined as someone that works professionally or derives the greater percentage of their income in that craft, art form or technique.
- All work is to have been completed in the last twelve (12) months prior to its entry at a local Show.

State Final Prizes:

First Prize: \$300.00 Spotlight Voucher & VAS State Final Trophy

Second Prize: \$150.00 Spotlight Voucher

Third Prize: \$50 Spotlight Voucher

Class 663 VAS Ltd - EMBROIDERY COMPETITION

THE EXHIBIT TO BE AN ARTICLE OF HAND EMBROIDERY ANY TYPE, EXCLUDING CROSS STITCH.

- Each exhibit entered must be the bona fide work of the exhibitor.
- Professionals are not eligible, which is defined as someone that works professionally or derives the greater percentage of their income in that craft, art form or technique.
- All work is to have been completed in the last twelve (12) months prior to its entry at a local Show.

State Final Prizes:

First Prize: \$300.00 Spotlight Voucher & VAS State Final Trophy

Second Prize: \$150.00 Spotlight Voucher

Third Prize: \$50 Spotlight Voucher

Class 664 VAS Ltd - CROSS STITCH COMPETITION

THE EXHIBIT TO BE AN ARTICLE OF CROSS STITCH ANY TYPE UP TO 60CMS ON ALL SIDES INCLUDING FRAME. MINIMAL EMBELLISHMENTS ALLOWED.

- Each exhibit entered must be the bona fide work of the exhibitor.
- Professionals are not eligible, which is defined as someone that works professionally or derives the greater percentage of their income in that craft, art form or technique.
- All work is to have been completed in the last twelve (12) months prior to its entry at a local Show.

State Final Prizes:

First Prize: \$300.00 Spotlight Voucher & VAS State Final Trophy

Second Prize: \$150.00 Spotlight Voucher

Third Prize: \$50 Spotlight Voucher

Class 665 VAS Ltd - PATCHWORK COMPETITION

THE EXHIBIT IS TO BE NOT MORE THAN 90CM X 125CM.

- Machine/hand pieced and quilted by exhibitor only.
- Minimal Embellishments. Small amount only, not to overpower patchwork.
- Each exhibit entered must be the bona fide work of the exhibitor.
- Professionals are not eligible, which is defined as someone that works professionally or derives the greater percentage of their income in that craft, art form or technique.
- All work is to have been completed in the last twelve (12) months prior to its entry at a local Show.

State Final Prizes:

First Prize: \$300.00 Spotlight Voucher & VAS State Final Trophy

Second Prize: \$150.00 Spotlight Voucher

Third Prize: \$50.00 Spotlight Voucher

Class 666 VAS Ltd - CROCHET COMPETITION

A 3D ITEM, NO LARGER THAN 50CMS ON ANY ONE SIDE MADE FROM PURE WOOL/ WOOL BLEND OF ANY PLY.

- Exhibitor to attach label from wool used or receipt from the woollen mill.
- Each exhibit entered must be the bona fide work of the exhibitor.
- Professionals are not eligible, which is defined as someone that works professionally or derives the greater percentage of their income in that craft, art form or technique.
- All work is to have been completed in the last twelve (12) months prior to its entry at a local Show,

State Final Prizes:

First Prize: \$300.00 Spotlight Voucher & VAS State Final Trophy

Second Prize: \$150.00 Spotlight Voucher

Third Prize: \$50.00 Spotlight Voucher

KNITTING & CROCHET

Prize for best exhibit in Knitting & Crochet

Class 667 Knitted or Crochet Scarf or Beanie

Class 668 Knitted or Crochet Tea Cozy

Class 669 Any article of knitting or crochet

INTERMEDIATE 12-17YRS

- Class 670 Teddy Bear
- Class 671 Appliqued Cushion
- Class 672 Machined Garment
- Class 673 Any other article (Inc Bag/Blanket/Scarf)

JUNIOR 7-11YRS

- Class 674 Teddy Bear
- Class 675 Appliqued Cushion
- Class 676 Machined Garment
- Class 677 Any other article (Inc Bag/Blanket/Scarf)

SENIOR CITIZENS CLASSES 60YRS & OVER

- Class 678 Any article of Sewing
- Class 679 Any article of Knitting
- Class 680 Any article of Crochet

SECTION 5 - ARTS AND CRAFTS

Sponsored by: Turnbull Toyota

Entry Fee: \$1 per exhibit Prizes: 1st \$2, 2nd place card.

Aggregate Points: 1st 2 points 2nd 1 point for whole section.

Entry must be solely the work of the exhibitor and must not have previously won a first prize at a Yarram Show.

No article to be used or worn.

Entry Fee: \$1 per exhibit

Open to all Ages

The awarding of first prizes is at the Judge's discretion

No responsibility can be taken by the Society for the removal of entries from the Exhibit Shed.

Class Limit of 3 entries per class per person.

Sash donated by the Society for best overall entry in Art & Craft Section



Turnbull Toyota

CRAFT SECTION

Prize donated by Mrs. Wendy Pope for Aggregate Points in Craft Section

Class 681 Article made from Leather, single item.

Class 682 Article made from recycled materials

Description to be attached of materials used

Class 683 Ceramics - any article

Class 684 Scrapbooking-My Favourite Page - Single

Class 685 Scrapbooking-My Favourite Page - Double

Class 686 Greeting Card, Female/Male Birthday

Class 687 Greeting Card, Christmas

Class 688 Folk Art & Decorative Art.

Class 689 Four different types of craft, one person's work.

1st: \$10, 2nd: \$5.

Class 690 Christmas tree Decoration

Class 691 Christmas item, any other

Class 692 Hand-stamped item, Stationery or Card

Class 693 Mosaic

- Class 694 Jewellery, any item
- Class 695 T-shirt decorated in any manner, including fabric paint
- Class 696 Best decorated Gumboot, Sneaker or Shoe
1st \$10 2nd \$5
- Class 697 Dreamcatcher - original idea
- Class 698 Any Macrame
- Class 699 Gift Wrapped Parcel
- Class 700 Decorated Glass Bottle

CRAFT INTERMEDIATE SECTION 12-17 YRS

- Class 701 Handmade Christmas card
- Class 702 Handmade Birthday card
- Class 703 Dreamcatcher
- Class 704 Christmas tree Decoration
- Class 705 Macrame
- Class 706 Recycled Craft item
- Class 707 Decorated t-shirt
- Class 708 Best decorated Gumboot, Sneaker or Shoe
1st \$10 2nd \$5
- Class 709 Decorated head piece
- Class 710 Decorated Glass Bottle

CRAFT JUNIOR SECTION 7-11 YRS

- Class 711 Handmade Christmas card
- Class 712 Handmade Birthday card
- Class 713 Dreamcatcher
- Class 714 Christmas tree Decoration
- Class 715 Macrame
- Class 716 Recycled Craft item
- Class 717 Decorated t shirt
- Class 718 Best decorated Gumboot, Sneaker or Shoe
1st \$10 2nd \$5
- Class 719 Decorated head piece
- Class 720 Decorated Glass Bottle

CRAFT Pre School Section 6yrs & Under

- Class 721 Handmade Christmas card
- Class 722 Handmade Birthday card
- Class 723 Dreamcatcher
- Class 724 Christmas tree Decoration
- Class 725 Four different types' craft
- Class 726 Recycled Craft item
- Class 727 Decorated t shirt
- Class 728 Best decorated Gumboot, Sneaker or Shoe
1st \$10 2nd \$5
- Class 729 Decorated head piece

Prize donated for BEST EXHIBIT IN ART By Mr. Gavin Austin in memory of his mother Mrs. Jessie Austin, long time steward of the Art & Craft section

- Class 730 Abstract work
- Class 731 Landscape - Painting Oils/Acrylic (framed or unframed)
- Class 732 Portrait - Painting Oils/Acrylics (framed or unframed)
- Class 733 Any other Subject - Painting Oils/Acrylics (framed or unframed)
- Class 734 Landscape - Drawing, any medium
- Class 735 Portrait - Drawing, any medium
- Class 736 Any other subject, drawing, any medium
- Class 737 Pair of Miniatures, any medium, any subject
- Class 738 Landscape - Watercolour (framed or unframed)
- Class 739 Portrait - Watercolour (framed or unframed)
- Class 740 Any other subject, Watercolour, (framed or unframed)
- Class 741 Any other medium, (framed or unframed)

ART NOVICE SECTION

Prize Awarded for AGGREGATE POINTS IN NOVICE SECTION

- Class 742 Artwork, any medium
- Class 743 Painting, oil or acrylic
- Class 744 Pair of Miniatures, oil or acrylic
- Class 745 Any other article not provided for in this section

ART INTERMEDIATE SECTION 12-17 YRS

Prize for best Exhibit

- Class 746 Drawing, black and white sketch. Any subject
- Class 747 Painting, any medium. Any subject
- Class 748 Pastel / Colour Pencil. Any subject
- Class 749 Printmaking. Any subject
- Class 750 Life Drawing. Any subject.
- Class 751 Pottery.
- Class 752 Woodwork.
- Class 753 Design / Abstract
- Class 754 Collage
- Class 755 Paddle pop stick creation
- Class 756 Any other article not provided for in this section
- Class 757 3D Sculpture

CHILDRENS ART JUNIOR SECTION 7-11 YRS

Prize donated by Mrs. Kerry Dessent for BEST EXHIBIT in memory of her son Christopher.

Please note all works exhibited MUST have the age of the child printed on the bottom right-hand corner or it will be eliminated from the judging. Please also mark your child's exhibit with the correct class number as listed below.

- Class 758 Drawing, any medium
- Class 759 Abstract / Design, any medium
- Class 760 Painting, any medium
- Class 761 Charcoal, Pastel, Crayon. Any subject
- Class 762 Collage, any materials or combination of materials
- Class 763 Computer based design or art.

- Class 764 Woodwork
- Class 765 3D Sculpture
- Class 766 Paddle pop stick creation
- Class 767 Any other article not provided for in this section

CHILDRENS ART PRE SCHOOL SECTION 6YRS & UNDER

- Class 768 Drawing, any medium.
- Class 769 Painting, any medium.
- Class 770 Computer based design or art.
- Class 771 3D Sculpture
- Class 772 Paddle pop stick creation
- Class 773 Any other article not provided for in this section.

LEGO SECTION

Board size no larger than 40cmx40cm. Own Design – No Kits

- Class 774 Adults
- Class 775 Ages 12-17
- Class 776 Ages 7-11
- Class 777 Ages 6 and under
- Class 778 All Abilities

WOODWORK, FURNITURE & METALWORK

- Class 779 Woodwork
- Class 780 Furniture
- Class 781 Metalwork

FAMILY EXHIBIT

Collection of one families work from previous pavilion sections. 4 articles. Points awarded for variety. Family unit may include grandparents, parents, children & grandchildren. Must be work of three family members. Children's ages to be placed on items made by them.

Rosette for best exhibit in this section

- Class 782 Family Exhibit

JUNIOR TECHNOLOGY - Years 7-9

- Class 783 Wood
- Class 784 Metal
- Class 785 Textiles

SENIOR TECHNOLOGY - Years 10-12

- Class 786 Wood
- Class 787 Metal
- Class 788 Textiles

SECTION 6 - PHOTOGRAPHY

Sponsored by: Radial Timber

Exhibits to be delivered to the Peter Bland Exhibit Shed by **10.30am Thursday 21st November** and collected after **3:30 pm show day.**



NO Drone Photography (except where stated)

Entry Fee \$2 per exhibit.

Prizes All Photo Classes: 1st: \$5, 2nd Prize Card

Points Awarded: First: 2. Second: 1.

HIGHEST AGGREGATE POINTS: SASH AND \$25 AWARDED.

BEST EXHIBIT PRIZE in Open, Intermediate 12-17 yrs, Junior 11 & under

Entries close Monday 18th November 2024

Judging to be done on Thursday 21st November 2024

Collection available after 3.30pm on Show Day.

Exhibit card to be attached to the front of exhibit (bottom, right corner preferable).

Prints must be no smaller than 10 X 15 cm, and no larger than A4 (21cm X 30cm), on BLACK paper or light-weight cardboard mount (for pinning to display board) with border up to 5 cm.

No framed work will be accepted. Photos will only be held for one week after the show.

OPEN

Class 789 My Town

Class 790 Having Fun

Class 791 Farming Theme

Class 792 Flora

Class 793 Fauna

Class 794 Landscape

Class 795 Seascape

Class 796 Black & White any subject

Class 797 Portrait

Class 798 Food

Class 799 A Day at the Show

Class 800 Any other subject

Class 801 Drone, any subject photo

Class 802 Digitally Altered Photography.

Any photograph that has been altered and/or edited digitally, by computer, or other device.

VAS LTD PHOTOGRAPHY

Class 803 VAS LTD SENIOR PHOTOGRAPHY

ARCHITECTURE (Bridge, Building or Structure in Australia)

State Final Prizes: First Prize: \$70.00 Prizemoney & VAS State Final Trophy

Second Prize: \$20.00 Third Prize: \$10.00

Class 804 VAS LTD JUNIOR PHOTOGRAPHY

(Under 18 yrs. on show day)

ARCHITECTURE (Bridge, Building or Structure in Australia)

State Final Prizes: First Prize: \$30.00 Prizemoney & VAS State Final Trophy

Second Prize: \$15.00 Third Prize: \$10.00

INTERMEDIATE SECTION 12-17 YRS

Class 805 In My Backyard
 Class 806 Landscape
 Class 807 Pets/Animals
 Class 808 A Day at the Show
 Class 809 Any Subject

JUNIOR SECTION 11 YRS & UNDER

Class 810 In My Backyard
 Class 811 Family
 Class 812 Pets / Animals
 Class 813 A Day at the Show
 Class 814 Any Subject

SECTION 7 - SHORT STORY COMPETITION

Theme: 'My Gippsland'

Entry Free. Open to Students in Years Prep to 12 & Open 18+

Prize cards for 1st & 2nd in all age groups.

Closing Date: 1st November 2024.

Entries can be posted to - The Secretary, P O Box 116, Yarram 3971 or left at your school for a committee member to collect.

Format is narrative and must display the features of a narrative including orientation, plot development, problem and resolution. Think about your tone- is it serious, humorous, mysterious, fantasy or realistic story? Think about characters and setting.

Entries can be handwritten or published, with or without illustrations.

Include a front cover with the title of your story and include name, age and school.

Class 815 Grade Prep - 2 Story up to 250 words

Class 816 Grade 3 - 6 Story up to 600 words

Class 817 Years 7 - 9 Story up to 1000 words

Class 818 Years 10 - 12 Story up to 1500 words

Class 819 Open 18+ Story up to 4000 words

SECTION 8 - ALL ABILITIES

INDOOR EXHIBITS AND PHOTOGRAPHY

Classes for those with a disability

Entry Fee: \$1 per exhibit

JUNIOR: 11 yrs & under

Class 820 Flower arrangement
 Class 821 Decorated Biscuit, Gingerbread man or cupcake
 Class 822 Drawing or Painting, any medium
 Class 823 Sculpture, any medium
 Class 824 Mosaic or collage
 Class 825 Woodwork
 Class 826 An article of sewing, needlecraft or embroidery
 Class 827 An article of Knitting or Crochet

PHOTOGRAPHY JUNIOR: 11 yrs & under

- Class 828 Animal
- Class 829 Landscape
- Class 830 People/Family
- Class 831 Makes you laugh/smile
- Class 832 A Day at the Show

INTERMEDIATE: 12 yrs -17 yrs

- Class 833 Flower arrangement
- Class 834 Decorated Biscuit, Gingerbread man or cupcake
- Class 835 Drawing or Painting, any medium
- Class 836 Sculpture, any medium
- Class 837 Mosaic or collage
- Class 838 Woodwork
- Class 839 An article of sewing, needlecraft or embroidery
- Class 840 An article of Knitting or Crochet

PHOTOGRAPHY INTERMEDIATE: 12 yrs -17 yrs

- Class 841 Animal
- Class 842 Landscape
- Class 843 People/Family
- Class 844 Makes you laugh/smile
- Class 845 A Day at the Show

ADULT: 18 yrs & over

- Class 846 Flower arrangement
- Class 847 Decorated biscuit, gingerbread man or cupcake
- Class 848 Drawing or painting, any medium
- Class 849 Sculpture, any medium
- Class 850 Mosaic or collage
- Class 851 Woodwork
- Class 852 An article of sewing, needlecraft, or embroidery
- Class 853 An article of Knitting or Crochet
- Class 854 Animal
- Class 855 Landscape
- Class 856 People/Family
- Class 857 Makes you laugh/smile
- Class 858 A Day at the Show

SECTION 9 - PRIMARY & PRESCHOOLS WORK

HOSTING/CO-ORDINATING SCHOOL for 2024 – WOODSIDE PRIMARY SCHOOL

- All work in Section 9 is done and selected at local Primary Schools.
- No entry fees.
- No prize money, 1st and 2nd prize cards are awarded.
- On display in the Wool Pavilion on Show Day
 - Schools are to organize removal on Monday 25th November 2024 between 10-2pm
 - Schools need to attach the following particulars on each piece of work:

CLASS, SUB SECTION and NAME

- Because of the limited space, all entries are to be carefully pre-selected by schools and then taken to the display point on Thursday prior to the Show (or other day organized with the Show Society prior)
- Organising school responsible for coordinating with other schools on setup times and ensuring artworks are collected the Monday after Show Day.
- Organising school to arrange judge and have artwork judged on Friday 22nd November 2024
- NB No decoration or drawing to be added.

SECTION A HANDWRITING

Class 859 Grade Prep & 1

The New Handwriting 24mm or other dotted thirds paper. 4 lines of chosen nursery rhyme.

Class 860 Grade 2

The New Handwriting 18mm dotted thirds paper. 5 lines–Australian Anthem

Class 861 Grade 3

The New Handwriting 14mm lined paper or 14mm dotted thirds paper.
6 lines – Australian Anthem

Class 862 Grade 4 Ink or pencil

The New Handwriting 14mm lined paper or 14mm dotted thirds paper.
8 lines – Australian Anthem

Class 863 Grade 5 Ink

8mm or 9mm lined paper, no dotted thirds. 1st verse of Australian Anthem

Class 864 Grade 6 Ink

8mm or 9mm lined paper, no dotted thirds. 1st verse of Australian Anthem

SECTION B ARTS AND CRAFT GRADES 3 & 4

In these sections three-dimensional work will be separated into the following categories:

Pottery

Woodwork

Threads and textiles

Constructions, e.g. papier mâché

Paper e.g. collage

Computer graphics

Mosaic and tiling

Puppetry

Fabric painting

Multimedia artworks (artworks compiled with at least 2 different medias)

All paintings etc. to be titled to assist judging

Maximum size 280mm X 380mm

- Class 865 Two-dimensional work, painting grade 3
- Class 866 Two-dimensional work
Two-dimensional work, pencil, crayon, oils pastels etc. (any other medium) grade 3
- Class 867 Two-dimensional work painting, any media grade 4
- Class 868 Two-dimensional work, pencil, crayon, oils pastels etc. (any other medium)
- Class 869 Three-dimensional work, any media grade 3
- Class 870 Three-dimensional work, any media grade 4

SECTION C ARTS AND CRAFT GRADES 5 & 6

- All paintings etc. to be titled to assist judging
- Maximum size 280mm X 380mm
- Class 871 Two-dimensional work, painting any media grade 5
- Class 872 Two-dimensional work:
pencil, crayon, oils pastels etc. (any other medium) Grade 5
- Class 873 Two-dimensional work: painting grade 6
- Class 874 Two-dimensional work
pencil, crayon, oils pastels etc. (any other medium) Grade 6
- Class 875 Three-dimensional work, any media grade 5
- Class 876 Three-dimensional work, any media grade 6

SECTION D INFANT WORK - PRE-SCHOOL (KINDER)

- All Art Works to be titled
- Class 877 Pencil, Crayon or Pastel.
- Class 878 Cut and Paste Media.
- Class 879 Three-Dimensional Construction
- Class 880 Painting
- Class 881 Modelling

SECTION E INFANT WORK - PREPARATORY GRADE

- Class 882 Pencil, Crayon or Pastel.
- Class 883 Cut and Paste Media.
- Class 884 Three-Dimensional Construction
- Class 885 Painting
- Class 886 Modelling

SECTION F INFANT WORK - GRADE 1

- Class 887 Pencil, Crayon or Pastel.
- Class 888 Cut and Paste Media.
- Class 889 Three-Dimensional Construction
- Class 890 Painting
- Class 891 Modelling

SECTION G INFANT WORK - GRADE 2

- Class 892 Pencil, Crayon or Pastel.
- Class 893 Cut and Paste Media.
- Class 894 Three-Dimensional Construction
- Class 895 Painting
- Class 896 Modelling